

# Smart School Solution (3S)



**STAR NEON** ستار نيون  
LET US GUIDE YOU TO YOUR SUCCESS

Star Neon

# What is School Management Solution

- 3S in a fully integrated solution of modern schools to help in management of:

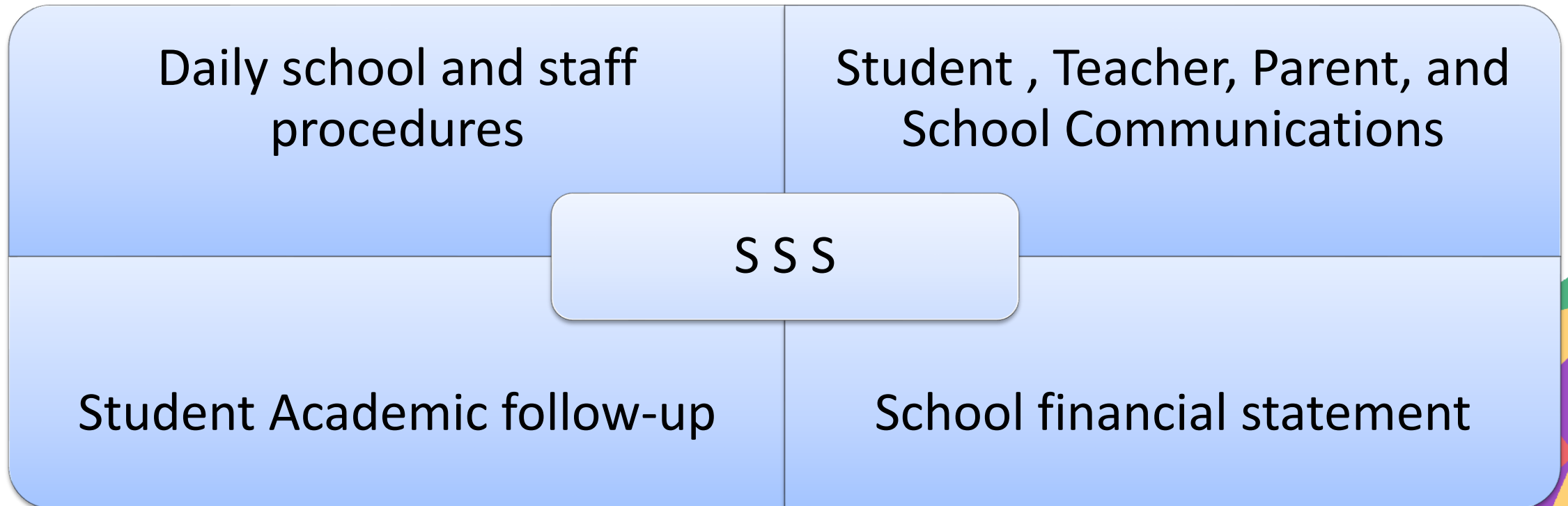

# Modules

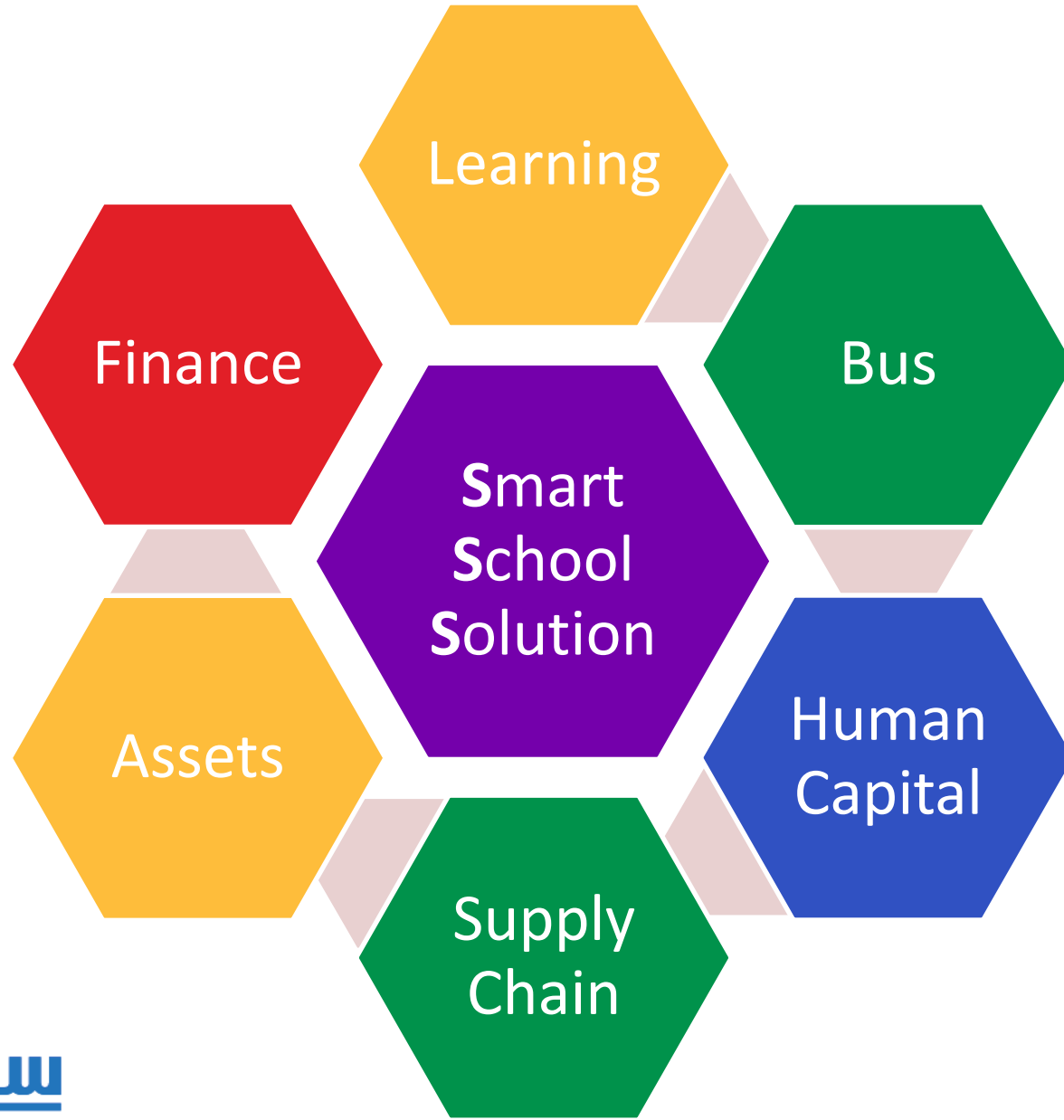

# Student / Parent

- Student Attendance
- School Event Calendar
- Transcript / GPA
- Homework / Quizzes
- Exams
- Social Services
- Recommendation letters
- Video Lectures
- Discussion rooms



# Administration

- Student Admission
- Fees Detail
- Transactions (Receipt/ Payment)
- Attendance Management



# Login

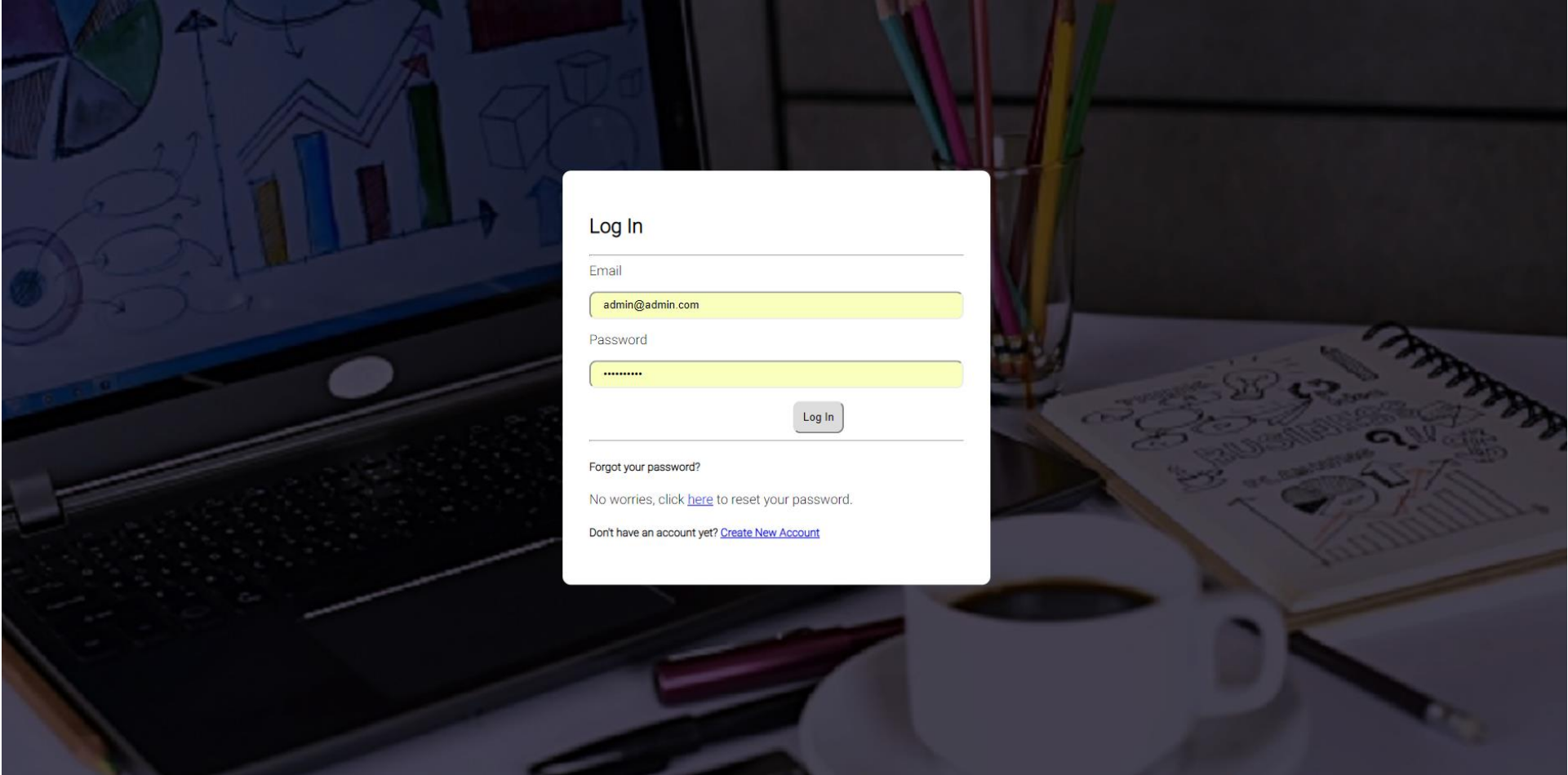

Log In

Email

admin@admin.com

Password

.....

Log In

Forgot your password?

No worries, click [here](#) to reset your password.

Don't have an account yet? [Create New Account](#)

# Home Page

SSS

Hello Admin@Admin.com! SIGN OUT

**Admin**

- Master Cards
- Admission
- Employee
- Teachers
- Subjects
- Time table
- Homeworks
- Attendance
- Exam Schedules
- Lectures
- Student Marks
- Student Documents
- Events
- Fees
- Transactions

**STAR NEON** ستار نیون  
LET US MAKE YOU TO YOUR SUCCESS

Welcome To Smart School Solution

Today August, 2018

Sunday	Monday	Tuesday	Wednes...	Thursday	Friday	Saturday
12	13	14	15	16	17	18
19	20 Eid Al Adha	21	22	23	24	25
26 First	27	28	29 First	30	31	01

Copyright © 2018 Star Neon. All rights reserved.

Version 2.0

# Student Admission

Personal Information

<b>English Name:*</b>	<input type="text" value="Maha Mohammed Alahmad"/>	<b>Class:*</b>	<input type="text" value="18/19 1 St Grade B"/>
<b>Arabic Name:</b>	<input type="text" value="Arabic Name"/>	<b>City:</b>	<input type="text" value="Jedda"/>
<b>Gender:*</b>	<input type="text" value="Female"/>	<b>Religion:*</b>	<input type="text" value="Islam"/>
<b>Nationality:*</b>	<input type="text" value="Saudi"/>	<b>Blood Group:*</b>	<input type="text" value="A+"/>
<b>Birth place :</b>	<input type="text" value="Jedda"/>	<b>Registration Date:*</b>	<input type="text" value="8/19/2018"/>
<b>Date of Birth:*</b>	<input type="text" value="2/15/2012"/>	<b>Photo:</b>	<input type="button" value="Select files..."/>



# Student Admission [Cont.]

### Parent Details

**Is Existing ?**

**English Name:**

**Arabic Name:**

**Relationship :**

**Mobile Number:**

**ID Number:**

**Date of Birth:**

**Education:**

**Email Address:**

**Address:**

**City:**

### Guardian Details

### Student Fees Information

Fee Component Id	Price
Admission Fee	1000
Bus Fee	400
Uniform Fee	100

## Student

 Information

 Marks

 Time table

 Subjects

 Events

## Student Information



**Name :** YOUSEF MOHAMMAD ALZARQA

**Grade :** 1 St Grade

**Nationality :** Jordanian

**Address :** Saudi - Macca

**City:** Macca

**Email :**

**Section:** A

**Registration Date:** 19 Aug 2018

**Birth Of Date:** 15 Sep 2012

**Mobile Number:** 776489697

**Religion:** Islam

**Blood Group:** O+

**Birth Place:** Amman

# Student List

Class Name: 18/19 1 St Grade A								Search			
Add Student								Export to Excel		Export to PDF	
Id	Name En	Name Ar	Gender Id	Birth Of Date	Blood Group Id	Nationality Id	Edit				
2142	Hani Bassam jumah abu khurma	هاني بسام جمعه ابو خرمة	Male	04/15/1992	A-	Jordanian	<a href="#">Edit</a>				
2143	Ahmad Mohammad Alzoubi	أحمد محمد الزعبي	Male	03/27/2012	A+	Saudi	<a href="#">Edit</a>				
2144	Yousef Mohammad Alzarqa	يوسف محمد الزرقا	Male	09/15/2012	O+	Jordanian	<a href="#">Edit</a>				
2145	Yazan Mohammad Alzarqa	يزن محمد الزرقا	Male	07/11/2012	O+	Jordanian	<a href="#">Edit</a>				
2146	Sara Raja Altayyeb	سارا رجا الطيب	Female	05/24/2012	B+	Jordanian	<a href="#">Edit</a>				
2148	Nora khaled Alajlan	نوره خالد العجلان	Female	11/09/2012	A+	Saudi	<a href="#">Edit</a>				
2149	Muna Waleed Alrashed	منى وليد الراشد	Female	01/25/2012	O-	Saudi	<a href="#">Edit</a>				
2150	Nour Sami Barakat	نور سامي بركات	Female	08/15/2012	A-	Palestinian	<a href="#">Edit</a>				
2151	Osied Sami Barakat	أسيد سامي بركات	Male	05/16/2012	A-	Palestinian	<a href="#">Edit</a>				

# Statement Of Account (Student)

## StarNeon School



### Statement of Account

+ Student No.: 1011  
Student Name: Yousef Zarka  
Statement Date: 01/09/2017

Item	Amount
Tuition Fees	22,000 SAR
Registration Fees	2,000 SAR
Bus 2ways Fees	3,000 SAR
<b>Total</b>	<b>27,000 SAR</b>

Transaction No	Date	Description	Amount	Payment	Balance
Fees0021	01/09/2017	Total Fees	27,000		-27,000
Rct005014	01/09/2017	First Term Payment		10,000	-17,000
Rct006520	05/12/2017	Second Term Payment		9,000	-8,000
Cr00012	01/01/2018	Award for student (A* overall score)		5,000	-3,000
Fees0065	02/02/2018	IPad replacement (broken)	4,000		-7,000
		<b>Net Balance</b>			<b>-7,000</b>

# Statement Of Account (Parent)

## StarNeon School



ستار نيون STAR NEON  
LET US GUIDE YOU TO YOUR SUCCESS

### Statement of Account (Parent)

Parent No.: 2011  
Student Name: Mohammad Zarka  
Statement Date: 01/09/2017

Student No	Student Name
1011	Yousef Zarka
1120	Yazan Zarka

Item	Amount
Tuition Fees	40,000 SAR
Registration Fees	3,000 SAR
Bus 2ways Fees	5,000 SAR
<b>Total</b>	<b>48,000 SAR</b>

Transaction No	Date	Description	Amount	Payment	Balance
Fees0021	01/09/2017	Total Fees	48,000		-48,000
Rct005014	01/09/2017	First Term Payment		20,000	-28,000
Rct006520	05/12/2017	Second Term Payment		20,000	-8,000
Cr00012	01/01/2018	Award for student (A* overall score)		5,000	-3,000
Fees0065	02/02/2018	IPad replacement (broken)	4,000		-7,000
		<b>Net Balance</b>			<b>-7,000</b>

# Modules – Education

- Courses and chapters
- Library management
- Classes schedule
- Student documents archiving (exams / certificates)



# Home Works

## Homeworks

Add HomeWork

Export to Excel

Export to PDF

Assignment Subject	Class Id	Subject Id	Teacher Id	File Path	Is Active	Edit
Multiplication	1024	Math	Majd	Teacher Views.docx	true	<a href="#">Edit</a>
Divide process	1024	Math	Majd	TestCases.xlsx	true	<a href="#">Edit</a>
Plural process	1024	Math	Majd	OverAll.docx	false	<a href="#">Edit</a>



1 - 3 of 3 items

# Attendance

Student Id	Student Name	Attended	select all <input type="checkbox"/>
2142	Hani Bassam jumah abu khurma	✗	
2143	Ahmad Mohammad Alzoubi	✓	
2144	Yousef Mohammad Alzarqa	✗	
2145	Yazan Mohammad Alzarqa	✓	
2146	Sara Raja Altayyeb	✓	
2148	Nora khaled Alajlan	✓	
2149	Muna Waleed Alrashed	✗	
2150	Nour Sami Barakat	✓	
2151	Osied Sami Barakat	✓	
2153	Rayyan Amjad Jameel	✓	



# Modules – Teacher

- Create online quizzes
- Creation of homework
- Correction of online homework / assignments
- Check attendance of each class (using Student ID)

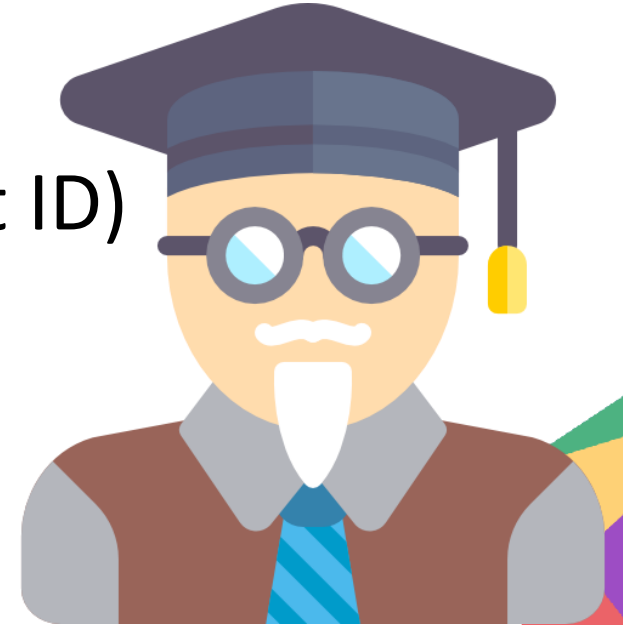

# Students Mark

Student Id	Student Name	Mark Structure	Mark
2143	Ahmad Mohammad Alzoubi	2ed	20
2142	Hani Bassam jumah abu khurma	2ed	15
2149	Muna Waleed Alrashed	2ed	17.5
2148	Nora khaled Alajlan	2ed	11
2150	Nour Sami Barakat	2ed	18
2151	Osied Sami Barakat	2ed	21
2153	Rayyan Amjad Jameel	2ed	16
2146	Sara Raja Altayyeb	2ed	14
2145	Yazan Mohammad Alzarqa	2ed	19.5
2144	Yousef Mohammad Alzarqa	2ed	

# Home Works

## Homeworks

Add HomeWork

Export to Excel

Export to PDF

Assignment Subject	Class Id	Subject Id	Teacher Id	File Path	Is Active	Edit
Multiplication	1024	Math	Majd	Teacher Views.docx	true	<a href="#">Edit</a>
Divide process	1024	Math	Majd	TestCases.xlsx	true	<a href="#">Edit</a>
Plural process	1024	Math	Majd	OverAll.docx	false	<a href="#">Edit</a>



1 - 3 of 3 items

# Student Exam

Online Exam

Smart School Solution



## Student Information

★ Student Id: 2142

★ Name English: Hani Bassam jumah abu khurma

## Qusetion 4:

ماهي نتيجة طرح 1-9 = ?

- 2
- 3
- 7
- 8
- 6

«First question

Previous «

» next

»Last question

# Student Exam

## Smart School Solution



### Student Information

- ★ Student Id: 2142
- ★ Name English: Hani Bassam jumah abu khurma

You Have Finished Your Exam : Math First Exam

Subject : Math

Exam mark = 19/20

# Bus networks / Timetables

- Monitoring Buses via GPS location tracking controlling Speed
- Student GPS coordinates Address
- Bus Auto Student Distribution
- Bus Auto Best route creation



# Bus networks / Timetables

- E-learning
- HR
- Finance
- SCM
- Assets Mangment
- Bus Mangment**
- Student Address
- Bus Trip
- Auto Route
- Reports

## Auto Bus Trip

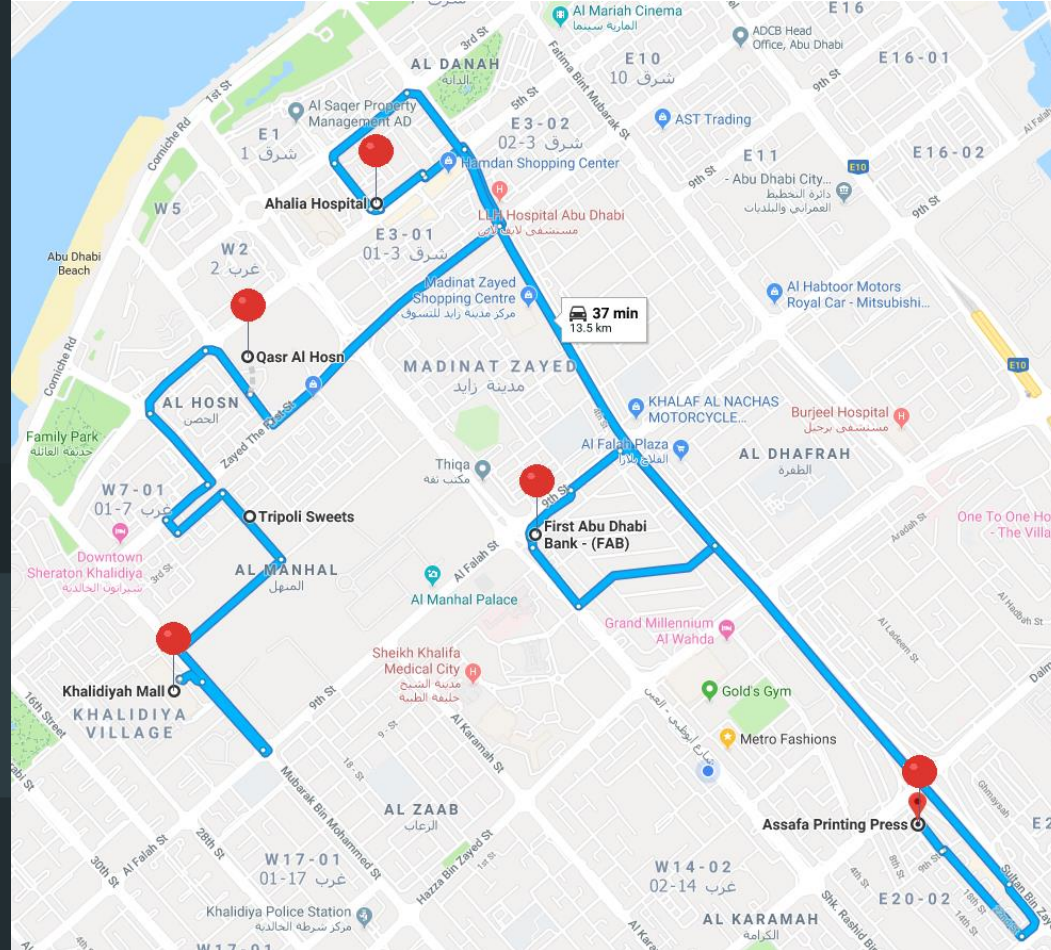

# Bus Preventive Maintenance

- Set up your preventive buses maintenance Scheduled
- System will remind you of the maintenance date
- Using the mobile app user need to fill the preloaded check list of all

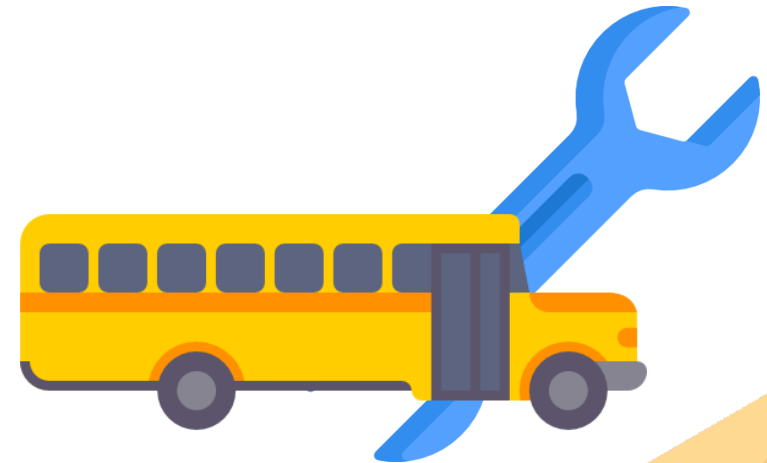



# Human Capital Management

- Manage Educational and Administration Human Resources details
- Manage Employees Leave and vacations
- Archival of Employee Personal Documents

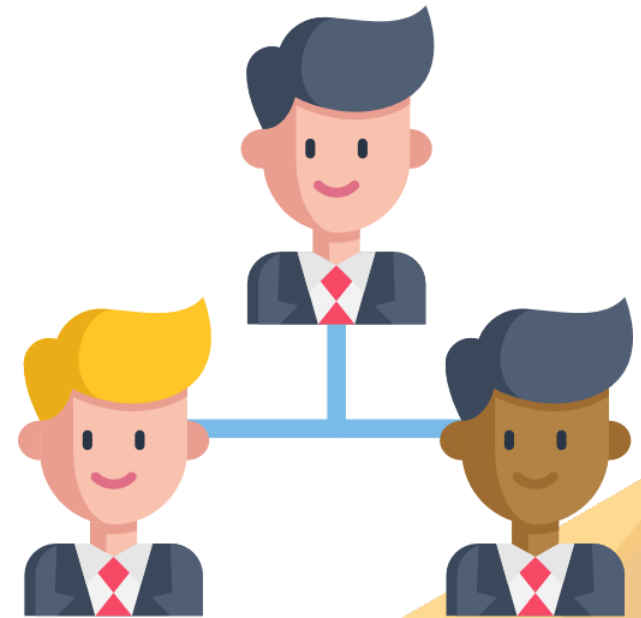

# Human Capital Management

- Manage Employees Attendance with ease and high accuracy
- Generate monthly attendance reports
- Integrate Attendance Report with payroll



# Human Capital Management

- Calculate Employee Payroll
- Fully Customizable Payroll Elements
- Dynamic Cost Centers



# Supply Chain Management

- Categorize your inventory items
- Store items in Warehouse / Area to make it easy to pick item
- Report items with actual status
- Trace Item by
  - Size
  - Batch
  - Serial No
  - Non





# Supply Chain Management

- Manage your Item Requisition through item receiving with fully customizable cycle
- Inventory management of multiple warehouses:
  - Purchase Orders
  - Receiving
  - Invoice Items
  - Transfer Items
  - Status Change
  - Adjustment-In
  - Adjustment-Out

# Supply Chain Management

- Category / Item

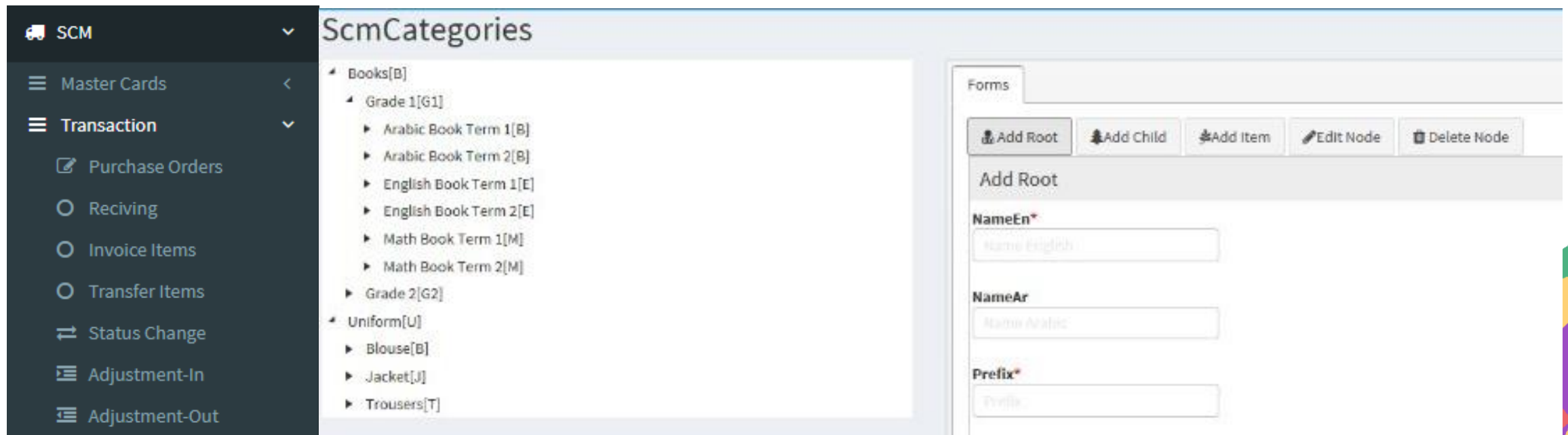

The screenshot displays a software interface for managing supply chain categories. On the left, a dark sidebar menu contains the following items: SCM (with a dropdown arrow), Master Cards (with a left arrow), Transaction (with a dropdown arrow), Purchase Orders (with a document icon), Reciving (with a radio button), Invoice Items (with a radio button), Transfer Items (with a radio button), Status Change (with a double arrow icon), Adjustment-In (with a list icon), and Adjustment-Out (with a list icon). The main content area is titled 'ScmCategories' and shows a hierarchical tree structure:

- Books[B]
  - Grade 1[G1]
    - Arabic Book Term 1[B]
    - Arabic Book Term 2[B]
    - English Book Term 1[E]
    - English Book Term 2[E]
    - Math Book Term 1[M]
    - Math Book Term 2[M]
  - Grade 2[G2]
- Uniform[U]
  - Blouse[B]
  - Jacket[J]
  - Trousers[T]

On the right side of the interface, there is a 'Forms' section with a toolbar containing five buttons: 'Add Root', 'Add Child', 'Add Item', 'Edit Node', and 'Delete Node'. Below the toolbar, the 'Add Root' form is visible, featuring three input fields: 'NameEn\*' (with a placeholder 'Name English'), 'NameAr' (with a placeholder 'Name Arabic'), and 'Prefix\*' (with a placeholder 'Prefix').

# Supply Chain Management

- Inventory Transaction

SCM

- Master Cards
- Transaction
  - Purchase Orders
  - Receiving
  - Invoice Items
  - Transfer Items
  - Status Change
  - Adjustment-In
  - Adjustment-Out

### AdjustmentInItems

AdjustmentIn

Document-Type:\* Document type 1 Document Number:\* DocumentNo Document-Date:\* 11/15/2018

Warehouse:\* warehouse 1 Company:\* company A Total Cost:\* 0.00

### Adjustment In Item Details

Item:\* Full Uniform Unit:\* OnePeace Item Status:\* Available

Quantity:\* 1.00 Area:\* AREA 1 Cost:\* 500.00

Add

### Adjustment In Item Details

Export to Excel Export to PDF

ItemCodes	Units	ItemStatuses	Quantity	Cost	Area	Is Active	Note	Edit
-----------	-------	--------------	----------	------	------	-----------	------	------

# Supply Chain Management

SCM

Master Cards

Transaction

- Purchase Orders
- Receiving
- Invoice Items
- Transfer Items
- Status Change
- Adjustment-In
- Adjustment-Out

### AdjustmentInItems

AdjustmentIn

Document-Type:\* Document type 1    Document Number:\* DocumentNo    Document-Date:\* 11/15/2018

Warehouse:\* warehouse 1    Company:\* company A    Total Cost:\* 0.00

---

Adjustment In Item Details

Item:\* Full Uniform    Unit:\* OnePeace    Item Status:\* Available

Quantity:\* 1.00    Area:\* AREA 1    Cost:\* 500.00

Add

---

Adjustment In Item Details

Export to Excel    Export to PDF

ItemCodes	Units	ItemStatues	Quantity	Cost	Area	Is Active	Note	Edit
-----------	-------	-------------	----------	------	------	-----------	------	------



# Assets Management

- Classify and register all your assets
- Auto Calculate Depreciation



# Assets Management

- Track and monitor your assets using RFID tags
- Stock counting in one shot of all items in the area
- Auto logging of assets movement

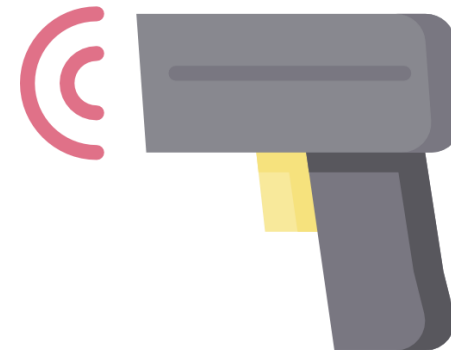



# Finance

- Customize your chart of account as your business needs
- Multi level segmentation for accurate and detailed reporting
- Easy entry financial entry
- Fully integrated financial statements with all ERP modules

# Finance

- Journal Entry

### Journal Entry

Document-Type:	rrr	Document Number	JV000123	Document-Date:	11/15/2018
Currency:	JD	Description English		Description Arabic	
Related Document-Type:	rrr	Related Document Number	0	Reverse Date:	11/15/2018
Reference Number	0	IsReverseAutomatically	<input type="checkbox"/>		

### Journal Entry Account

Account Name:	Select Account	Description English		Description Arabic	
Debit:	0.00	Credit:	0.00	<a href="#">Add</a>	

### Journal Entry Account Details

[Export to Excel](#) [Export to PDF](#)

Account Name	Description En	Description Ar	Debit	Credit
Account 1.0	My Description of the transaction		100	0
Account 1.1	credit side of the transaction		0	100

# Finance

- Account Aging

## Accounts Aging

Export to ▼ Print Report

Period Ending: 12/04/17 🗑️

Update

### Accounts Aging

FreshBooks Support  
As of December 04, 2017

Client	0-30 Days	31-60 Days	61-90 Days	90+ Days	Total
Acme Web Design	0.00 USD	0.00 USD	0.00 USD	1,601.00 USD 7,865.00 CAD	1,601.00 USD 7,865.00 CAD
Batman	0.00 USD	0.00 USD	0.00 USD	350.49 USD 8,231.00 CAD	350.49 USD 8,231.00 CAD
Delightful Designs	0.00 USD	0.00 USD	0.00 USD	0.00 USD 1,464.00 CAD	0.00 USD 1,464.00 CAD
Jackos Design	0.00 USD	0.00 USD	0.00 USD	0.00 USD 10,095.00 CAD	0.00 USD 10,095.00 CAD
Photography by Fanz	0.00 USD	0.00 USD	0.00 USD	0.00 USD 2,543.25 CAD	0.00 USD 2,543.25 CAD
Your Client Inc.	0.00 USD	0.00 USD	0.00 USD	0.00 USD 1,050.00 CAD	0.00 USD 1,050.00 CAD
<b>Total</b>	<b>\$0.00 CAD</b> <b>\$0.00 USD</b>	<b>\$0.00 CAD</b> <b>\$0.00 USD</b>	<b>\$0.00 CAD</b> <b>\$0.00 USD</b>	<b>\$31,248.25 CAD</b> <b>\$1,951.49 USD</b>	<b>\$31,248.25 CAD</b> <b>\$1,951.49 USD</b>

# Finance

- Balance Sheet

**Balance Sheet** Edit Delete Export to Print + New Balance Sheet

Balance Sheet As Of: 12/05/17 View

**Balance Sheet**  
FreshBooks Support  
As of December 05, 2017

A balance sheet is a snapshot of your company's financial position

Assets		Liabilities	
Accounts Receivable	18,724.26	Accounts Payable	9,018.00
<b>ASSETS</b>	<b>18,724.26</b>	<b>LIABILITIES</b>	<b>9,018.00</b>
		Owner's Equity	
		Retained Earnings	9,706.26
		<b>Equity</b>	<b>9,706.26</b>
		<b>LIABILITIES AND EQUITY</b>	<b>18,724.26</b>

# Finance

- Profit Loss Statment

**Profit and Loss** Export to Print Report

Period: Yearly Ending: December 2017 Revenue: Billed (Accrual) Expenses: Exclude Sales Tax Update

**Profit and Loss (USD)**  
FreshBooks Support  
Year ending December 31, 2017

2017	Jan	Feb	Mar	Apr	May	Jun	Jul	Aug	Sep	Oct	Nov	Dec	Total
<b>Income*</b>													
Sales (USD)	0.00	0.00	0.00	0.00	0.00	201.00	0.00	0.00	0.00	0.00	0.00	0.00	201.00
CAD (@ 0.77 USD)†	0.00	0.00	150.89	150.25	157.54	99.45	0.00	0.00	0.00	0.00	783.16	0.00	1,341.29
Cost of Goods Sold (Edk)	0.00	0.00	0.00	0.00	0.00	0.00	0.00	0.00	0.00	0.00	0.00	0.00	0.00
<b>GROSS PROFIT</b>	0.00	0.00	150.89	150.25	157.54	300.45	0.00	0.00	0.00	0.00	783.16	0.00	1,542.29
<b>Less Expenses‡</b>													
Rent or Lease	0.00	0.00	199.99	199.99	0.00	0.00	0.00	0.00	0.00	0.00	0.00	0.00	399.98
Rent or Lease...	0.00	0.00	199.99	199.99	0.00	0.00	0.00	0.00	0.00	0.00	0.00	0.00	399.98
<b>Total Expenses</b>	0.00	0.00	199.99	199.99	0.00	0.00	0.00	0.00	0.00	0.00	0.00	0.00	399.98
<b>NET PROFIT§ (USD)</b>	0.00	0.00	(49.10)	(49.74)	157.54	300.45	0.00	0.00	0.00	0.00	783.16	0.00	1,142.31



# Reports

- Single source of truth
- User friendly reporting tools
- Analytical pivot reports of all available data
- Customize your report as you need
- Export your reports into PDF, Excel, and many other formats



# Dynamic Report

## Dynamic Report

- Employee Information
  - Employee Information

Export to Excel

Drag a column header and drop it here to group by that column

EmployeeId	FullNameEN	FullNameAR	DateOfBirth	PlaceOfBirth	DepartmentName	JobTitleName
9	nura ahmad mohd alawneh	نورا احمد محمد علوانة	02/05/1995 00:00 AM		HR	HR
10	haneen altayyeb	حنين الطيب	10/10/1980 00:00 AM	amman	HR	JOB TITLE 1
11	hani khurma	هاني ابو خزيمة	10/10/1980 00:00 AM	amman	HR	HR
12	haneen altayyeb	حنين الطيب	10/10/1980 00:00 AM		IT	JOB TITLE 1
13	haneen 2 altayyeb	حنين الطيب	10/10/1980 00:00 AM	amman	HR	JOB TITLE 1
16	test test	sd dcfgvh	10/10/1980 00:00 AM		HR	JOB TITLE 1
17	marah ahmad	مرح احمد	10/10/1980 00:00 AM		HR	HR
18	BASEL MOHAMMED ABD.ALFTAH NASSRALLAH	باسل محمد عبدالفتاح نصرالله	10/10/1980 00:00 AM		HR	HR
20	ahmad jumaah mahouood altayyab	احمد جمعه محمود الطيب	10/10/1980 00:00 AM		HR	JOB TITLE 1
21	sami ahmad ali khurma	سامي احمد علي خزيمة	12/06/1990 00:00 AM		HR	JOB TITLE 1
22	ali sammer mahouood khurma	علي سمير محمود خزيمة	05/02/1980 00:00 AM		HR	JOB TITLE 1

20 items per page

1 - 11 of 11 items

# Other Features

- Bilingual (Arabic / English)
- School News
- Email/ SMS Notifications
- Internal Messaging System (Chat / Email)
- Unlimited Users / Students
- Fully Customized



# Users Roles

- Administration staff (HR / Finance)
- Teachers
- Students
- Sponsor
- Parents
- Administrator (IT)
- Master User

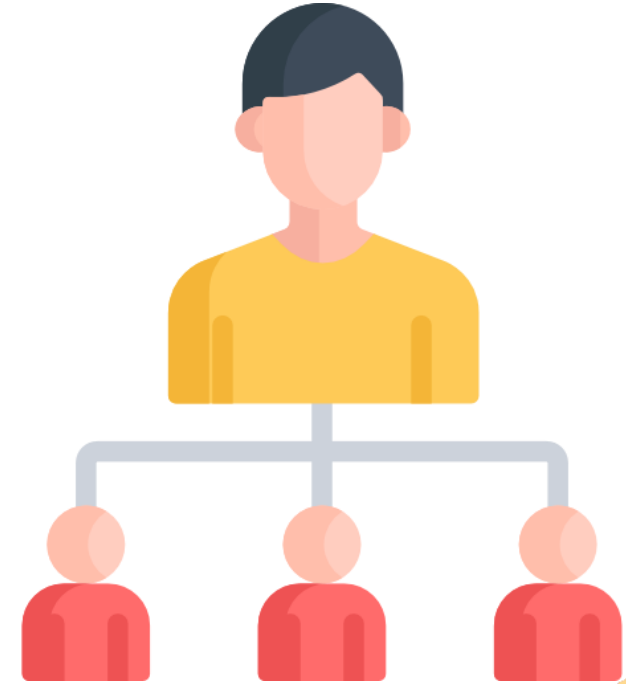

# Platforms

- Website all devices
- Mobile (IOS / Android)
- Tablets & Ipads (IOS / Android)



# Cloud Server

- 24/7 Support
- SSL certificate (secure socket layer)
- Additional Security level implemented
- Online Backup
- Offline Backup
- USA / Arizona

## IP Address Locator: What Is My IP Address - 132.148.141.53

**IP Address:** 132.148.141.53  
**IP Host:** ip-132-148-141-53.ip.secureserver.net

### Find IP Address Location for 'My IP' 132.148.141.53

**Continent:** North America (NA)  
**Country:** United States 🇺🇸 (US)  
**State:** Arizona  
**City:** Scottsdale  
**Postal Code:** 85260  
**Area Code:** 480  
**Metro Code:** 753  
**ISP:** GoDaddy.com, LLC  
**Organization:** GoDaddy.com, LLC  
**Time zone:** America/Phoenix

### IP Address Lookup related for 'My IP' 132.148.141.53

**Continent Lat/Lon:** 46.07305 / -100.546  
**Country Lat/Lon:** 38 / -98  
**City Lat/Lon:** (33.6119) / (-111.8906)  
**IP Language:** English  
**IP Currency:** United States dollar(\$)  
(USD)  
**IDD Code:** +1

## Find IP Location on IP Location Map



# Top Management Dashboard

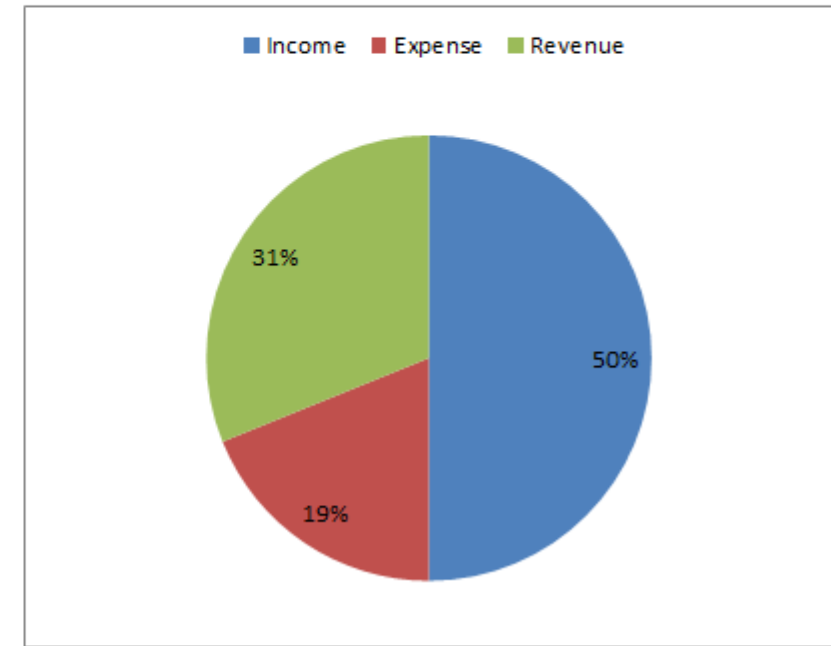
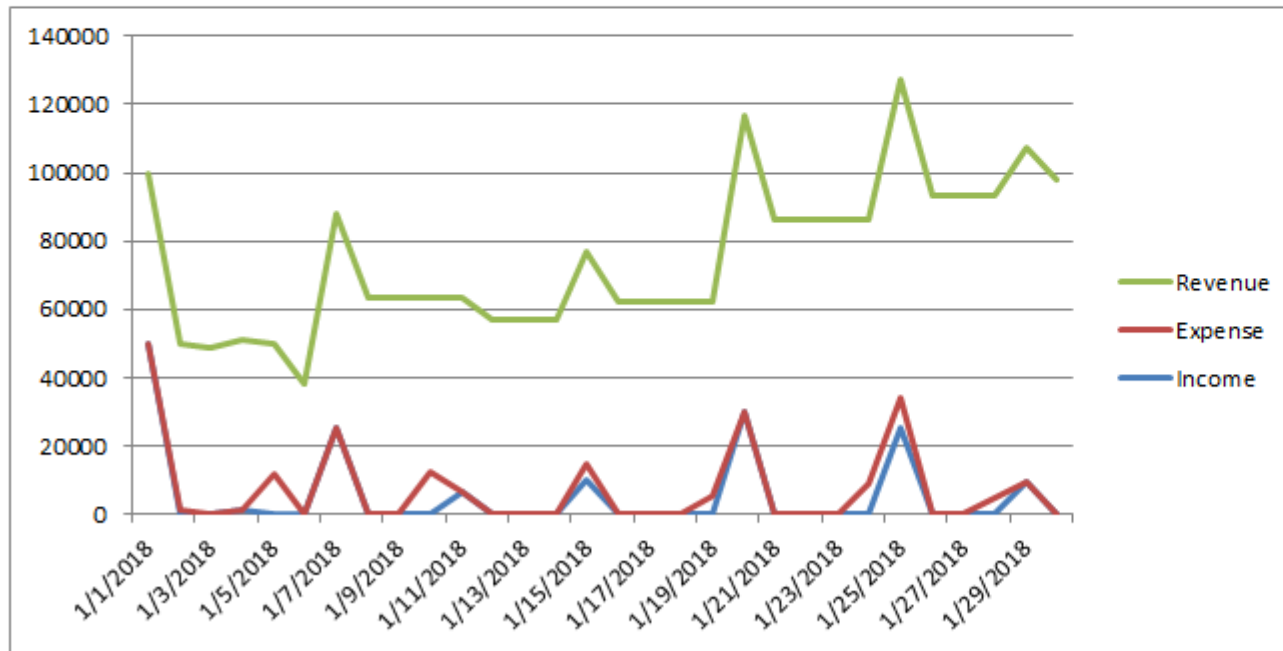
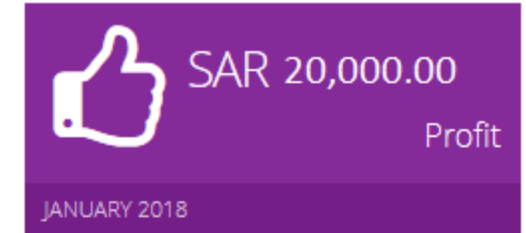
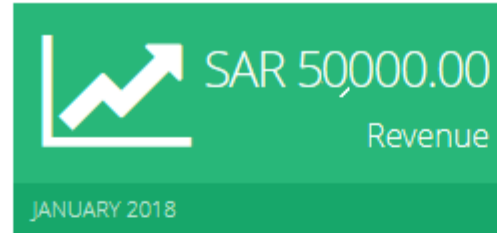
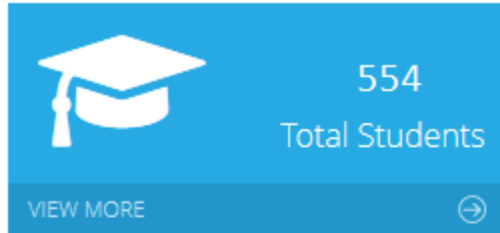

# Why Smart School Solution (3S)

- Up-to-Date Technology
- Prestige Reputation
- Cost Reduction
- Total Solution



## Contact Us

+966 505604801

+971 505733039

[sales@starneon.net](mailto:sales@starneon.net)

[www.StarNeon.tech](http://www.StarNeon.tech)



Thank You